



2015 Annual Report

From the Director

Dr. Kent Lydecker



In 1965, St. Petersburg was becoming the “Cultural Center of the Suncoast” as proclaimed from billboards highlighting the openings of the Museum of Fine Arts, Bayfront (now Mahaffey) Center, and the new Main Public Library. Now, fifty years later, we have sustained and nurtured that cultural identity as a regional arts destination, with the Museum celebrating its golden anniversary throughout 2015.

February 7 is the date the Museum first opened our doors to the public, so it was only fitting that we began our festivities on that same day this year. Founder’s Day 2015 brought over 4,000 visitors through our galleries and to see the much-anticipated opening of MONET TO MATISSE: On the French Coast as our first special exhibition of the year in the Hough Wing.

Subsequent exhibitions showcased works drawn from our permanent collection, emphasizing the depth and breadth of the art in our midst, such as FIVE DECADES OF PHOTOGRAPHY and MARKS MADE: Prints by Female American Artists, AFRICAN AMERICAN LIFE AND FAMILY and JAPANESE WOODBLOCK PRINTS: Ukiyo-e at the MFA. We should all take great pride in knowing that these works belong to and reside in our community.

One woman, Margaret Acheson Stuart, had the dream of an art museum in her hometown. Her passion ignited others to join the philanthropic legacy that gave us the art we enjoy and contemplate today at the MFA through exhibitions such as those noted above. In an unprecedented wave of generosity, we finished the year with “50 FOR 50,” exhibiting works donated by local collectors in honor of our anniversary. These individuals share the same passionate spark set aflame so long ago by Mrs. Stuart.

Not only did our anniversary encompass world-class art, but it also brought renowned speakers, opened dialogues with local artists, fostered young minds on class tours, welcomed Grammy-winning musicians for concerts, and partnered with other arts organizations for unique collaborations that resulted in more than 145,000 visitors and 10,000 children experiencing 5,000 years of culture for a first-hand look at our global history.

This annual report is our way of saying thank you to the many Annual Fund donors, art donors, Museum members and sponsors who continue to share Mrs. Stuart’s dream and help shape the ways we engage with the community for the next 50 years.

To each of you, I express my heartfelt and deeply personal gratitude.

A handwritten signature in black ink that reads "Kent".

CONTENTS

Highlights.....	2
Exhibitions.....	3
Art Donors.....	4
Programs.....	5
Leadership.....	6
Support Groups.....	7
Membership.....	8
Annual Donors.....	9
Matching Gifts.....	12
In Kind Gifts.....	12
Tribute Gifts.....	13
Legacy Society.....	15
Financials.....	17
Ways to Give	18



View from Beach Drive NE 1965

2015 Highlights

4,011

Founder's Day visitors
February 7, 2015

Stuart Society
named National
Philanthropy Service
Organization by AFP

146,634

Total visits to the MFA

Creative Loafing
"Best of the Bay"
for Museum
Programming

"Best 50 Years
of Fine Art"

Anniversary Award
from Creative Loafing

24%

Increase in total
member households

Voted "Best Museum"
by St. Petersburg
Chamber of Commerce
Good Burger Award

676

Docent tours

326

Public programs

Watermark's Wave
Award for Favorite
Museum or Gallery

17,311

Vounteer hours

DuPont Registry
Award for Museums
and Galleries

Launched
MFA VIEWPOINT
free interactive
mobile app

11,595

Facebook followers

17,335

Student visits



Exhibitions

Golden Anniversary of the Museum of Fine Arts



2015 marked the historic half-century milestone since the Museum of Fine Arts opened to the public on February 7, 1965. In addition to the MFA collection, which spans 5,000 years of world art, several special exhibitions continued the Museum's tradition as a cultural anchor for the arts in our community. From Impressionism to print-making, visitors enjoyed art from both public and private collections as well as exhibitions drawn directly from the Museum's own vast inventory of art.

2015 Exhibitions

- African American Life and Family*
- Monet to Matisse:
On the French Coast
- Life's a Beach:
Photographs by Martin Parr
- Five Decades of
Photography at the MFA
featuring the Dandrew- Drapkin
Collection*
- Marks Made:
Prints by American Women
Artists from 1960s to the Present
- Carrie Schneider:
Reading Women
- William Pachner:
Centenary*
- Images of the Floating World and
Beyond:
Japanese Woodblock Prints*
- I Remember Birmingham*
- Piotr Janowski: Curiosity
- 50 Artworks for 50 Years:
First Look*

**Curated from the MFA Collection*



**The Museum is grateful to the following
50th Anniversary Exhibition sponsors:**

The Bill Edwards Group
Mark and Marianne Mahaffey
Raymond James Financial
Florida Division of Cultural Affairs
The Margaret Acheson Stuart Society
Jim and Martha Sweeny
Vinik Family Foundation LLC



Sally Rogers (American)
UNTITLED, 1992
 Glass
 Gift of Mary B. and Dr. Richard E. Perry
 in honor of the Museum's 50th Anniversary 2015.46
 from the exhibition 50 ARTWORKS FOR 50 YEARS

In honor of the Museum's anniversary, private collectors
 and artists donated more than **140** works featured throughout
 the galleries and in a special two-part exhibition "50 For 50."

Donors to the MFA Collection:

Lynell and Robert Bell
 Dr. Robert Steven and Anna Bianchi
 Larry Biddle
 William Castellana (3)
 The Timothy Y.C. Choy Trust (5)
 Bonita L. Cobb
 Collectors Circle*
 Teresa Lynn Crowley
 Diane KW (3)
 Justus and Carol Doenecke
 Jane S. Egbert (8)
 George R. Ellis (14)
 Friends of Photography*
 Dr. Gordon J. Gilbert and
 Michele Kidwell-Gilbert
 Elinor Gollay and Rex Brasell
 Jean Gollay from the
 Benjamin Gollay Collection (26)
 Patricia Gorman
 Michael Graham
 Helene and John A. Hardick (17)

Chris and Robert Hilton
 Hank Hine Family (2)
 Hazel and William R. Hough (2)
 Donald Karshan and Maurie Lee Harding (14)
 Michael and Alan Lipton (8)
 Dr. Joe B. Massey
 Mary Alice McClendon
 Howard L. Mills
 Brenda Verbeck Mortensen
 Mary and Dr. Richard Perry
 Jacqueline Preis (2)
 Estate of Margaret R. Rigg (15)
 Joan and Daniel Rutenberg and Family
 Charles and Ann Sahlman (4)
 Iris and E. Stan Salzer (6)
 Dr. John E. Schloder (12)
 Herb Snitzer (2)
 Mindy Solomon Gallery and David Hicks
 Vincent and Sylvia Sorrentino
 Janet and Robert Stoffels
 Vicky Stull (2)

Joe and Linda Swanson
 Martha and Jim Sweeny (63)
 Dr. Carl Tandatnick
 Estate of Phyllis E. Truitt
 Janice A. Tuckwood
 Lothar Uhl (9)
 William Knight Zewadski (38)

**Museum purchase with funds donated*

Tsukioka Yoshitoshi (Japanese, 1839-1892)
MOUNT YOSHINO MIDNIGHT MOON, 1886, from the series
ONE HUNDRED ASPECTS OF THE MOON, IGA NO TSUBONE, 1886
 Color woodblock print 14 x 9 1/2"

Gift of Dr. John E. Schloder in honor of the Museum's 50th Anniversary 2015.29.14
 from the exhibition IMAGES IN THE FLOATING WORLD AND BEYOND



Education and Public Programs

Connecting the Community through Art

Visitors benefit from gifts to the Museum of Fine Arts that allow the curators of public programs to create unique MFA experiences. In addition to the twice daily and Sunday tours, more than 300 opportunities were offered in 2015 for all ages and abilities, including those shown here:

Kidding Around Yoga | Drumming @ MFA | Art and Sign Language
Make & Take Saturdays | Coffee Talks with Nan Colton
Hot Gatherings, Cool Conversations, sponsored by
Duncan McClellan Gallery and DMG School Project
unchARTed: Random Acts of Culture | Marly Music Series
Parrish Lectures | Collectors Circle Lectures and Study Trips
Cinema @ MFA | The Beer Project | Contemporaries Lunchtime Lectures
Waiting up for Santa Party | Tea in the Garden | Book Club
Friends of the Decorative Arts and Friends of Photography events



One new program "ILLUMINATE" began in 2015 as a partnership with the Alzheimer's Association Florida Gulf Coast Chapter for adults in the early stages of dementia and their caregivers.

Twice monthly, docent-led discussions and hands-on activities allow participants to experience and interpret art with family and friends.





Board of Trustees

Staff

6

Support Groups

From decorative arts to photography, the Museum has seven distinct groups that share a common goal of promoting the MFA collection and related educational programs with various areas of interest:

The Margaret Acheson Stuart Society

Collectors Circle

Docents

Friends of Photography

Friends of the Decorative Arts

Marly Music Society

The Contemporaries

These groups bring together individuals with shared interests in promoting the arts with a variety of art forms as represented in the Museum's collection. They enhance the educational programs offered by the Museum of Fine Arts by working with curatorial staff to present lunchtime lecture series; visits to local galleries; tours of artist studios (as seen below with Steven Kenny and members of The Contemporaries); study trips, both as day excursions to area arts organizations and overnight travel to cities such as Miami, Chicago and Boston; music concert series; exhibition receptions; film screenings; panel discussions; art demonstration and workshops; and other special events.

In addition to all members of these groups, thank you to our Sponsors for lecture series, study trips and Collectors Choice Gala:

**The Bank of Tampa
Comegys Insurance
Fifth Third Bank
Helen Torres Foundation
Northern Trust
RBC Wealth Management -
Green, Henwood & Hough Investment Group**



The Margaret Acheson Stuart Society made the largest single donation in its history by giving a record **\$715,500** in combined proceeds from Wine Weekend, Art in Bloom, smARTly Dressed and Affaires d'Art.

Additionally, this corps of volunteers contributed toward a remarkable total of **17,375** hours from all Museum volunteers who were managing Stuart Society events to creating a cookbook *Food + Art* in support of the 50th Anniversary.



Membership

MFA Members grew to **3233** households in 2015, with half at the level of Family Memberships, which includes a benefit of access to over 600 NARM museums across North America.

Membership fees contribute 7% of total revenues and by joining the MFA, members help connect the community through art.

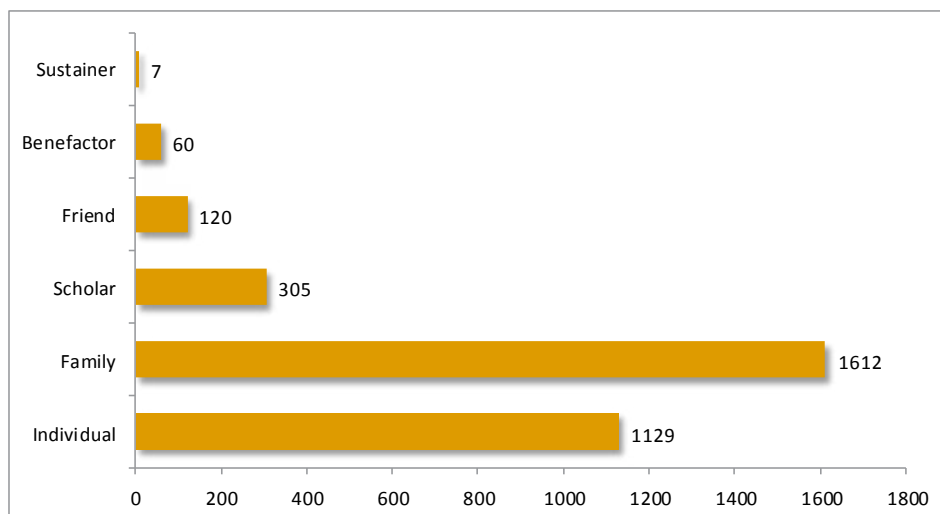

John Leslie Breck (American, 1860-1899)

EVENING IN GIVERNY, c. 1891

Oil on canvas 18 x 22"

Museum purchase with funds donated by the Collectors Circle 2015.2



Thank you, Annual Donors!

These donors are vital to the Museum of Fine Arts. With 36% of our annual budget from contributions, their support funds the art activities, gallery talks, youth and family programs, special exhibitions, concerts, art conservation and so much more.

\$25,000 and above

Anonymous
Duke Energy Foundation
Joanne and Bill Edwards**
Hazel and William Hough, Sr.**
Hough Family Foundation, Inc.
Mary and Tom James**
Marianne and Mark Mahaffey**
Northern Trust
State of Florida, Division of Cultural Affairs
Vinik Family Foundation LLC **

\$10,000—24,999

AARP Florida
Anonymous (2)
Bank of America
City of St. Petersburg
Marina and Ric Dillon*
Ann and Bill Edwards*
George Ellis
Fifth Third Bank
Gobioff Foundation
Great Bay Distributors
Glenn and Dav Mosby*
Patti and Irwin Novack*
RE/MAX Metro
Tech Data Corporation
Westminster Communities of Florida
Jean Giles Wittner*

\$5,000—9,999

Cathy and Steve Collins
Cowles Charitable Trust
Gail and Gary Damkoehler
Nina Focardi
Joanne and Dwayne Hawkins
Gerald Langlykke
Toni and Kent Lydecker
RBC Wealth Management
Barbara Godfrey Smith
SunTrust Foundation

\$1,500—4,999

Toni and Gene Altman
Lois and Marvin Atkins
Charlotte Bacon
Deborah and George Baxter
Margaret Bowman
Kathleen Swann Brooks Family Foundation
Laura and Matt Bryant
Ruth and Donald Campagna
Dimitry and Mark Carlson
Community Foundation of Tampa Bay
Tina and Bob Douglass
Niela and Dr. Richard Eliason
Ellen Esteva
Joyce and Wayne Fraser
Vicki and Frank Fox
Michele and Dr. Gordon Gilbert
Emily and James Gillespie
Susan and Seymour Gordon
Michael Graham
Royce Haiman
Ilda Littell Hall
Chris and Robert Hilton
Judy and Troy Holland
Antoinette King and Thomas Brenner
Melissa and Darryl LeClair
Jennifer and Jeff Lovelady
Fay Mackey
Monica and Clark Mason
Mary Alice McClendon
Sheila and Ronald Miller
Gail and Fred Razook
Carolyn and Frederick Rehberger
James Reichert
Jean Rocchi
Arlene Rothman
Maurice and Thelma Rothman Foundation
Dr. John E. Schloder
Nancy and Robert Shannon
Julia and Eugene Sorbo

Ellen Stavros
Drs. Dorothy and Edwin Sved
Judy Weitekamp
Becky and Hal Wells
Carole and Clement White



****Director's Circle Members**

***Founder's Circle Members**



Concert in the Great Hall 1965

Gifts up to \$1,500

Anonymous (2)
 A.J.'s Power Source, Inc.
 Erin and Bruce Aebel
 Lily Alcott
 Mary Wyatt Allen
 Margaret and Robert Allesee
 Merle and Myrna Allshouse
 AmazonSmile Foundation
 Margaret and Dr. Edward Amley
 Susanne and Harold Angermeier
 Kathleen and Raymond Arsenault
 Cynthia Astrack
 Janet Augenbraun
 Angela and Robert Baisley
 Marion and William Ballard
 Maureen Ballinger
 Andrea and Russell Barlow
 Eileen Bartelt
 Robert Bauman
 Gerald Becker
 Lynell and Robert Bell
 Marilyn Benjamin
 Enita Berkheiser
 Roy Binger
 Patricia and Alan Brant
 LaRee and Ashleigh Brock
 Jacqueline and William Brown
 Pamela and George Campbell
 Alvah and Wylene Chapman Foundation
 Judith Clapp
 Rene Clark and Richard Davis
 Marion and Jay Class
 Elizabeth Coerver
 Hillary Carlson Cone
 David Connelly
 Karen S. Corson
 Jacqueline and Stefan Cushman

Daryl DeBerry
 Barbara DeMaire
 Muriel Desloovere
 Anne DiNatale
 Paula and John Disa
 Carol and Justus Doenecke
 Marjorie R. Dosik
 Jane and David Egbert
 Chloe Firebaugh
 Florida Botanical Gardens Foundation
 Marion and Peter Fleming
 Sue Froid
 Louise and Dr. John Garrigues, Jr.
 Patricia Gordon
 Debra Granger
 Laurel Greene
 Lyn and George Greene
 Martha Ann Haile
 Mary Virginia and Walter Hall
 Helen Hameroff and Frantz Christensen
 Frances and Richard Hamilton
 Margaret Harris
 Jan and William Haeisen
 Lynne Hensley
 Susan and Mack Hicks
 Alice and David Hoffman
 Carol and Langston Holland
 Roberta and Paul Holland
 Elly and John Hopkins
 Suzanne and Eugene Hotchkiss
 Susan and Robb Hough
 Elsa Hov
 Heidi Hovak
 Sarah and Don Howe
 Barbara Huggins
 Claudia and Dr. Lyman Hussey
 IBM International Foundation
 Johnson & Johnson Matching Gifts Program

John Kennedy
 Jean and Rudolph Kohler
 Maurice and Linda Kurtz
 Susan Lahey
 Alice and Dr. Robert Landstra
 Gale Laubach
 Margarita and Dr. Thomas Laughlin
 Jane Lee
 Harold Leigh
 Les Etudiantes
 Helen Leslie
 Dana and Alvin Levine
 Beth Lind
 Laurie and Charles Lowe
 Suzanne and James MacDougald
 Gerda and Vytautas Maceikonis
 Julie and Donald MacNary
 John Mahoney
 Kathleen and Charles Markham
 Pauline McAndrew
 Virginia and Terence McCarthy
 Barbara and Fred McCoy
 Joan and Harry McCreary
 Nathalie W. McCulloch
 Laura and Thomas McGrath
 Claude and Kevin Meyer
 Lisa Miller and Daniel Hameroff
 Mary and Edward Maloof
 Sonya Miller
 Joyce Millman
 Morgan Stanley
 Ella Morin
 Anne and Dr. Robert Nelson
 Sarah Nisenson
 Carolyn Nygren
 Susan and Dr. Gary Osher
 Eric Lang Peterson
 Isabelle Peterson



Annual Donors (continued)

Gifts up to \$1,500

Laila Petrou
 Winifred and Harry Pfister
 Carol and Michael Piper
 Margaret and Eugene Ponessa
 Donna and Robert Powell
 Janet Raymond
 Reedy Photopress Inc.
 Louise and Charles Reeves
 Susan and John Regan
 Patricia and John Reppert
 Bradford Richardson
 Heidemarie and Dr. Chester Robinson
 Janet and Beveridge Rockefeller
 Dr. Deborah C. Roth
 Carol and J. C. Russell
 Dolores Scales
 Joyce and Dr. Harold Seder
 Lea and Marshall Seiden
 The Honorable Mel and Betty Sembler
 Linnea Sennott
 Mary Lee and Robert Setzer
 Julie Shamas
 Mary Ellen and Thomas Shevlin
 Phyllis and George Shipley
 Sydni Shollenberger
 Mary Shuh
 Peg and Arthur Silvergleid
 Carol and David Sjolund
 Pamela and Nicholas Slagg
 Donna and Thomas Southard
 Carol and Robert Stewart
 Kathleen and William Stover
 Winifred and Darren Stowe
 Jane and Kurt Strasser
 Robert Strickland
 Doris and Charles Strub
 Strum Allesee Family Foundation
 Sunset Rotary Foundation, Inc.
 Marian Tagliarino
 Sheila Tempelmann
 Jean Thompson
 Morrison Torrey and David Hirschman
 Mila and Jesse Turtle

Carol Upham
 Carol and Frederick Vance
 Mary Lou and Burrage Warner
 Joan Waterbury
 Jane and Sterling Weems
 Mary Wheeler
 Krista Whipple
 Eleanor Whiteside
 Evelyn Wilty
 Ruth Clarson Wood
 William Zewadski
 Marylee and Donald Zink

ANNUAL GIFTS SUPPORT:

TOURS

ART ACTIVITIES

GALLERY TALKS

GUEST ARTISTS

DOCENT TRAINING

CURATORIAL RESEARCH

EXHIBITION EXPENSES

TEACHER WORKSHOPS

ART CONSERVATION

CONCERT SERIES

FILM SCREENINGS

ASL INTERPRETERS

OUTREACH PROGRAMS





Opening Day, February 7, 1965

Matching Gifts

Many employers and corporate foundations offer a benefit of matching contributions. Thank you to the individuals who doubled their donations through these matching gift programs:

**IBM International Foundation
Johnson & Johnson Matching Gift Program
Morgan Stanley
Pfizer Foundation
RBC Wealth Management**

In Kind Donations

Gifts of goods and services help the Museum serve the community in a variety of ways. Please support these companies and individuals who give from their businesses.

**Barley Mow Brewing Company
Andrea and Russell Barlow
Cigar City Brewing Company
Hillary Carlson Cone
Courtesy Valet Corporation
Creations by Mylez
Duncan McClellan Glass
Barbara Genthner Moritz
Green Bench Brewing Company
Rosslyn and Robert Hicks
Haris Lender
Susan Luehrs
Lundy's
Don Mastry
Mary Alice McClendon
Olympia Catering
Reedy Photoprocess, Inc.
Salvador Dali Museum
Savory Spice Shop
The Margaret Acheson Stuart Society
Tampa Bay Magazine
Wells, Houser & Schatzel P.A.
William Grant & Sons**



Founding Director Rexford Stead (far left) and Charles Mackey (far right)

Memorials and Tributes

In memory of Howard A. and Miriam F. Acheson

Fay Mackey

In memory of Hilda M. Barstow

Phyllis Zarnas

In honor of Debbie and George Baxter

Bob and Chris Hilton

Eric and Ann Rascoe

In memory of Betty Breedon

Joan Jaicks

In honor of Tom B. Chesnutt, Jr.

Pat Roberts Family

In memory of Mary Baynard Christian

Eric Lang Peterson

In memory of Carole Connors

Walter and Ginny Hall

In memory of Mary Grace Johnson Dalton

David Connelly

In memory of Mark Davies

Dr. Earnest and Sally Truby

In memory of Joseph Diaz

David Connelly

In memory of Marian DiNatale

Anne DiNatale

In memory of Marge and Larry Fast

Jim and LaRee Brock

In memory of Ellie Frazier

Carol Allen

Mary C. Wheeler

In memory of Dr. Ben Friedman

Eileen Bartelt

David Connelly

In memory of Joan Gessler

Eileen Bartelt

Dr. William and Jacqueline Ley Brown

David Connelly

Rep and Simone DeLoach

Doug and Barbara DeMaire

Dr. Richard and Niela Eliason

Helen Hameroff

Dr. Mack and Susan Hicks

Susan Cook Lahey

Bill and Gale Laubach

Fay Mackey

Michael Milkovich

Glenn Mosby

Dr. Richard E. and Mary B. Perry

Eric Lang Peterson

Stan and Iris Salzer

Dr. John E. Schloder and Terrence Leet

Peter and Dr. Starr Sherman

Mary Ellen Shevlin

Mary L. Shuh

Dr. Earnest and Sally Truby

Duke and Sally Wheeler

In honor of Thomas Gessler

Mrs. Henry Esteve
Sue Froid
Helen N. Hameroff
Dr. John E. Schloder

In memory of Vernon and Elizabeth Greene

Laurel Greene

In honor of Royce Haiman

Ann Shelton

In honor of John M. Hamilton, M.D.

Susanne S. Angermeier

In honor of Dr. Jennifer Hardin

Rep and Simone DeLoach
Dr. John E. Schloder

In memory of Mrs. Aline B. Imler

Linn Sennott

In honor of Zola Kollock

Mila Turtle

In honor of Terence Leet

Dr. John E. Schloder

In memory of Valerie "Pat" LePera

Pauline Clark McAndrew

In memory of Norma S. Lewis

Eric Lang Peterson and Millie Brown

In honor of Sarah Lonquist

Rachael and Carol Russell

In honor of Leila Lumford

Dr. Earnest and Sally Truby

In memory of Helen B. Lydecker

Jacqueline Ley Brown
Fay Mackey
Michael and Beth Schneider

In memory of Charles Mackey

Robert and Mary Lee Setzer

In memory of Charles W. and Phoebe Mackey

Fay Mackey

In honor of Fay Mackey

Eric Lang Peterson

In memory of Veronica Belle Acheson Mackey

Fay Mackey

In memory of Sam H. Mann, Jr., Esq.

William and Hazel Hough
J. Hayden Knowlton
Fay Mackey
Carol N. Phillips
Stan and Iris Salzer

In memory of Joane H. Miller

Mrs. Henry Esteve

In honor of Patti Novack

Maurice Rothman & Thelma Rothman Family
Foundation, Inc.

In honor of Carolyn Nygren

Marvin and Sylvia Rosenfield

In memory of Helen Gandy O'Brien

Cary Bond
William and Hazel Hough
Eric Lang Peterson

In honor of Louise Reeves

Dr. John E. Schloder

In memory of Cecil H. Roach

Fay Mackey
Lorraine Rahall

In memory of Jane Campbell Roberts

William P. and Sara C. Wallace

In memory of Sheldon Rothman

Frantz Christensen and Helen Hameroff

In memory of Roberta June Santee

Dr. John E. Schloder

In memory of Dorothy Fowler Scales

Dolores Scales

In honor of Gladys Schutz

Eleanor Whiteside

In honor of Candy Scherer Sharp

J.C. and Carol Russell

In honor of Tracy Ann and John Muir Stewart

Janice and Mickey Kupperman

In memory of Robert Stoffels

David Connelly
Eleanor Davidov
Dr. John E. Schloder
Duke and Sally Wheeler

In memory of Joan Taylor Street

Eric Lang Peterson

In memory of Margaret Acheson Stuart

Fay Mackey

In honor of Ruth Fleet Thurman

James and Gaelynn Thurman

In honor of Lynn Whitelaw

Dr. John E. Schloder

In memory of Miriam Gilbert Williams

Eric Lang Peterson

In memory of Phyllis Williams

Patsy Anderson

Gifts made in honor or in
memory of a person or
event are significant to
the Museum and to the
honoree.



Legacy Society

These individuals belong to one of the Museum's most important donor groups. By confirming intent to include the MFA in estate plans, these individuals guarantee a lasting legacy of a quality of life through arts exhibitions and educational programs for the community and future generations.

Margaret Strum Acheson Allesee

Margaret S. Amley

Edward A. Amley

Jim Amrhein

Mark C. Anderson

Lewis Andrews, Jr.

Alexander Astrack

Cynthia Astrack

Susan C. Beaven

Elizabeth Belting

Robert A. Bennett

Anna Bianchi

Robert S. Bianchi

Vance D. Bishop

Louise Bishop

Emily W. Bizjak

Hazel Blair

Geraldine Blazey

Robert N. Blazey

Elizabeth Bohlman

Clara Boldt

Rex Brasell

William Brown

Laura M. Bryant

Keith E. Bucklew

Penelope J. Burns

Eddy Burns

Bryce Burton

Elnora Burton

Guna Carr

Bonita L. Cobb

Ralph Crammond

Jean Crerar

Carol Dameron

Smelia Damjanovich

Gary Damkoehler

Bruce Dandrew

John Davis

Nomina C. Davis*

F. Delphine Day

Diana B. Dorken

Robert Douglass

Tina R. Douglass

Wilma Dowdell

Alice Downs

Robert Drapkin

Thomas Dreier

Roger A. Dunn

C. Robert Durden*

Richard Eliason

Aila Erman

Richard Farber

Susan J. Fearnley

Peter E. Field

Vicki Fox

Rada N. Fredrikson

Hal Freedman

Jerelyn Fyvolent

Louise Gallagher

John T. Garrigues

Louise G. Garrigues

Adele Gilbert

Gordon J. Gilbert

Helen Glaser

Jean Gollay

Seymour A. Gordon

Susan S. Gordon

Patrick R. Green

Lawrence Green

Freda Hack

Royce G. Haiman

Estelle Halle

Charles Henderson

Stephen Herman

Bettina Herman

Irwin Hersey

Marcia Hersey

Susan Hicks

Mack Hicks

Liliana Hodges

Laura Hollar

Hazel Hough

William R. Hough

Lois D. Howrigan

Mardi I. Johnson

Helen Jones

Judith Jourdan

Loveda Keating

Camilla D. Kilgrove

Diana A. King

Alan P. Kloman

Catharine Knapp

Webster B. Knight

Hanna Koch

Frederic C. Koester

Robert Kokol

Diana King

Odette Leary

Galatea Lebus

Katherine Warmington Lewis

Irene Lewis

Jacqueline Ley Brown





Former Arts Club, current MFA site, circa 1930

Terry P. Loebel
Fay Mackey
Charles Mackey
Dorothy Mais
Joan R. Malone*
Mary Joan Mann
Sam H. Mann
Ruth Marcus
Luther Martin
Christine Mathews
Mary Alice McClendon
Sally M. McConnell
Sonya Miller
Claude Monet
Dav Mosby
Glenn Mosby
Mary Murdock
F. Barbara Niemczycki
Josephine O'Brien
Richard Oliver
Meta Osborn
Beverly Pankonie
Wayne Parrish
Bonnie Peavy
Richard E. Perry
Mary B. Perry
Stephen Peters
Eric L. Peterson
G. J. Phillips
Jacquelyn Piper
Harry M. Piper
Eugene R. Ponessa
Margaret S. Ponessa
Stephen Poohar
Marie Potvin
John H. Proctor
John Ptacek
Stephanie Puffer
Lorraine Rahall
Sam G. Rahall
Zaida Ramseur
Mary Adeline Reddick
Margaret Rigg
Anni Rocke

Jean Rosborough
Robert J. Rosen
Sam Ross
T. Marshall Rousseau
Marilyn A. Ruga
Ottillie Runyon
E. Stan Salzer
Iris W. Salzer
Neil W. Savage
Susan Savage
Neil W. Savage
John E. Schloder
Ruth Seabury
Charlotte Searle
Candace S. Sharp
Peter Sherman
Starr C. Sherman
Frederick Shuh
Mary L. Shuh
Martha A. Smith
Zelda Smith
Bill Smith
Norman Smith
Herb Snitzer
Anne L. Soehl
Julia Sorbo
Eugene Sorbo
Mildred Spelman
Gladys Starling
Ellen C. Stavros
Kathryn Stenquist
D. N. Stern
Helen Stevenson
Robert Stewart
Dorothy Elizabeth Stovall
Carmen P. Stover
Kathleen D. Stover
William H. Stover
James Studdiford
Suzanne Sutker
James G. Sweeny
Martha M. Sweeny
Herb Tempelmann
Sheila Tempelmann

Cary Bond Thomas
Stephen Thomas
Helen Torres
Clare Trice
Mary Trice
Earnest Truby
Sally Truby
Phyllis E. Truitt Trust
Carol A. Upham
Burk Uzzle
Janet Van Dellen
Lana Van Galder
Gertrude Van Vleet
Calvin Vary
Michele Vogel
Anne von Rosenstiel
Betty Wagner
Pearl S. Walker
Louise B. Weaver
Jane H. Weber Trust*
Dr. Rudolph G. Weihe
Marie C. Weir
Herbert Weisinger
Louise Wenzel
Larry West
Richard Wiest
Marie Geraldine Williams
Phyllis Stover Williams
Mary O. Wilson
Geraldine L. Wilson
Kathleen Wish
Steve Woodrough
Margo Woodrough
Margaret W. Word
Phyllis A. Zarnas
Roger Zeh
William K. Zewadski

**Estates distributing gifts in 2015*

ST.
PETERSBURG

CULTURAL CENTER of the SUNCOAST

ART MUSEUM
OPEN EARLY '65

BAYFRONT CENTER
OPEN EARLY '65

PUBLIC LIBRARY
NOW OPEN

Public Service of DERBY LANE - Winter Home of Greyhound Racing - January thru April

ACE OUTDOOR

Billboard 1965

Financial Review

Operating Revenues
\$4,484,860*

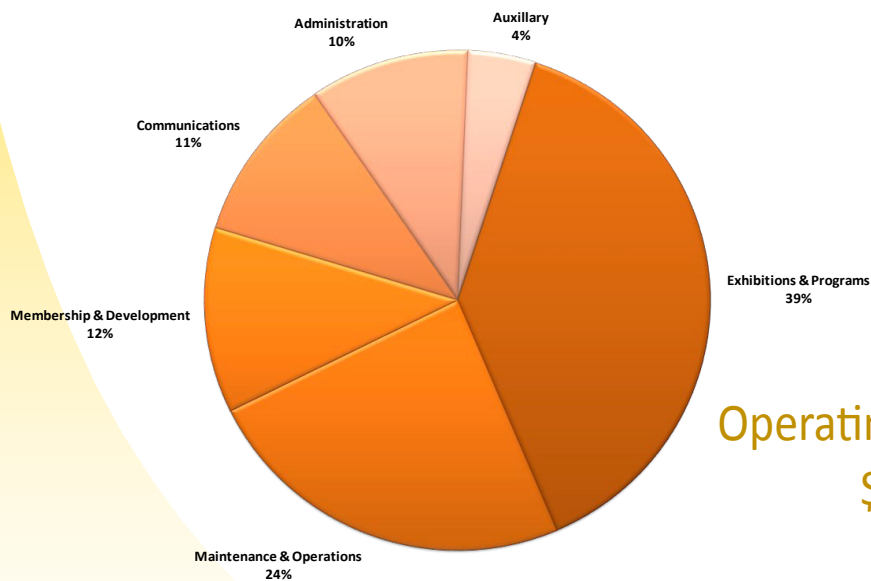
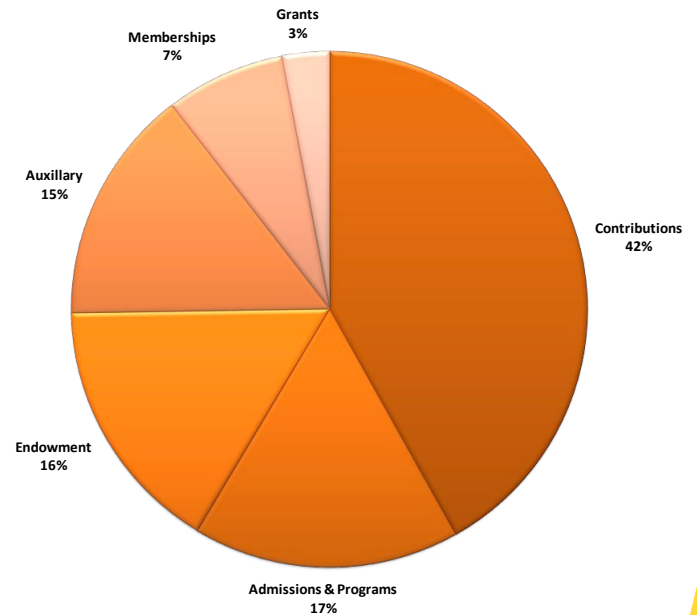

Operating Expenses
\$4,167,633*

**Unaudited*

Ways of Giving

All gifts qualify as charitable donations and are tax exempt under our status as a 501c3 non-profit organization in the State of Florida with federal tax ID number 59-0949278.

Outright Gifts

Outright gifts can include cash, appreciated property, gifts of art or other tangible personal property. All cash gifts are 100% tax deductible.

Gifts of Securities

By giving appreciated securities to the Museum, donors may avoid paying capital gains tax and receive a tax deduction for the fair market value of the gifts. For details on the transfer of stocks, please contact the Advancement Office.

Gifts of Real Estate

Real property can be deeded to the Museum and may warrant a sizeable tax deduction now while continuing to occupy the property for life. Your personal tax advisor may be able to help you select the best arrangement to suit your individual situation.

Planned Gifts

Planned gifts such as a charitable remainder trusts, charitable lead trusts, retained life estates, retirement plan designations, life insurance designations, or bequests may reduce inheritance taxes and benefit the Museum. Check with your financial advisor for the best plan, and let us know of your intent so we can recognize you as a member of our Legacy Society.

Naming Opportunities

In recognition of leadership gifts, there are naming opportunities throughout the Museum's main building, and the Hazel Hough Wing. Learn more about the naming opportunities by contacting the Development Office.

Matching Gifts

Many businesses will match an employee contribution, effectively doubling or sometimes tripling the impact of your donation. (See page 11). Check with your company's personnel office for more information.

For more information about how to support the MFA, please contact the Museum of Fine Arts Development Office (727) 896-2667 or visit www.fine-arts.org under "SUPPORT."

This Annual Report acknowledges donations to the Museum of Fine Arts January 1 to December 31.

Every effort has been made to ensure accuracy. If an error is found, please accept our apology and notify the Development Office for our records to be amended..



Museum of Fine Arts
255 Beach Drive NE | St. Petersburg FL 33701
(727) 896-2667 PHONE | (727) 894-4638 FAX
www.fine-arts.org | facebook.com/MFAStPete | twitter.com/MFAStPete



MISSION STATEMENT

Our mission is to engage, educate and excite the community by collecting, exhibiting and preserving works of art for the enjoyment of all.

VISION STATEMENT

The Museum of Fine Arts, St. Petersburg, Florida, strives to be the most vibrant cultural leader in the community. Its comprehensive collection, exhibitions and programs will celebrate art and engage the diverse cultures and communities it serves.

VALUES STATEMENT

We value:

- ◇ *Excellence and integrity* in the Museum's stewardship
- ◇ *Artistic creativity and cultural diversity*
- ◇ *Education and engagement*
- ◇ *Commitment and support* of our community
- ◇ *Accessibility and inclusiveness*
- ◇ *Best practices* as an organization